FOGAPI
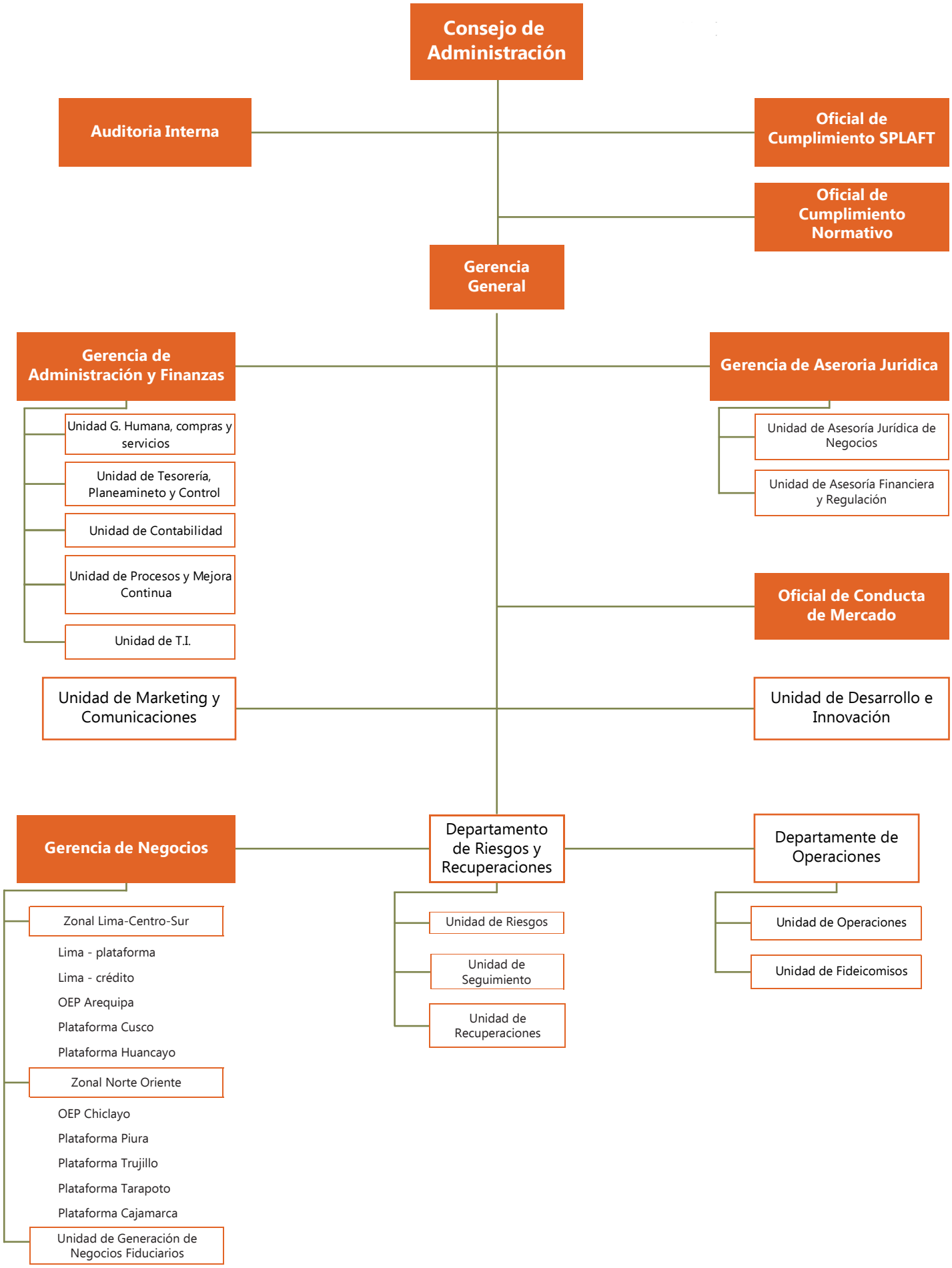
Fundación Fondo de Garantía para Préstamos a la Pequeña Industria